

YMC News

JUNE-2022



Minister: Rev Leigh Maydew

Telephone: 07388 083488

e-mail: leigh.maydew@methodist.org.uk

~~~~~

**Church & Community Worker:** Ms Naomi Sharp

e-mail: churchandcommunity@bsgc.org.uk

## YATE METHODIST CHURCH

**Sunday Worship: -10.30am (unless otherwise stated)**

**June 5<sup>th</sup>:** - Ms Naomi Sharp (**Jubilee Celebration Family Café Service**) \*See details opposite

Weekly Prayer Topic: - Pentecost Sunday. Meditate on the gift of the Holy Spirit

~~~~~

June 12th: - Rev Leigh Maydew (**Family Parade Service and Baptism of Olive & Ethan Youdale**)

Weekly Prayer Topic: - Continue to pray for the Queen and the Royal Family as we celebrate her Platinum Jubilee

~~~~~

**June 19<sup>th</sup>:** - Rev Leigh Maydew (**Communion**)

Weekly Prayer Topic: - Pray for our Government, for wisdom for our politicians as they work to bring stability to our country and for those who are struggling to pay their food and fuel bills that they will get the help they need.

~~~~~

June 26th: - Mrs Brenda Isherwood

Weekly Prayer Topic: - Pray for the families in Texas who have lost their children as a result of gun crime. Pray for wisdom for the United States Government as they make decisions about firearm control.

~~~~~

**July 3<sup>rd</sup>:** - To be announced

**Sunday (during 10.30am Service) Children's & Young People's Groups-** More information: Catherine Long and Faith Mango.

**If Sunday club is not running, please speak with a steward before the service for a children's activity sheet and pens.**

### Monday

- **Boys' Brigade**  
6:30 -7:30pm – Anchors  
6:30 – 8:00pm - Junior Section  
6:30 – 9:30pm – Company Section  
More information: Simon Crocker

- **Messy Mondays** 9.30-11.30am – Parents, Carers, Babies and Toddlers Group-More information: Amy Marsh

### Wednesday

- **Girls' Brigade**  
6 – 7:30pm – N:vestigate & n:gage (4-11yrs)  
7:30 – 9pm – N:counta & n:spire (11-18yr)  
More information: Hilary Wilkins

### Thursday

- The next '**First Thursday**' short reflection and communion will be on **June 2nd** @ 7.00pm.

## ~~~ What's On in June ~~~

**Welcome** to Yate Methodist Church. We do hope you will enjoy worshipping with us. Please note the following dates and items of interest (**At this church unless otherwise stated and see further details on the screen before the service.**)

**Letter to Church Members-** The Mission Action plan has been prepared by Leigh, Naomi and the Church Leadership Team and will be discussed at the Annual Church Meeting on June 18th. We look forward to the ongoing support of all who attend our church for the plan.

**\*Meeting Point- (Wednesday-2.15pm) Afternoon group for all with invited speakers.**

**8<sup>th</sup> – AGM (with cakes!)**

## Home Groups

**TUESDAY** – June 14th @ 10.15am at **MIKE & JOY'S (28, FERNDOWN)**

**TUESDAY** -June 7th @ 7.30pm at **ANDY & MARY'S (51, FINCH RD)**

Everyone is invited to join the groups.

## And **JUBILEE CELEBRATION** FAMILY CAFÉ SERVICE

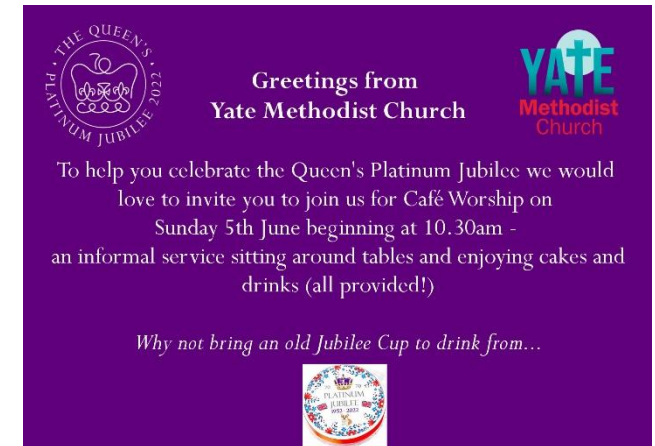

**Church Life Meeting- Thursday, June 9<sup>th</sup> @ 7.30pm.**  
All are welcome.

**Annual Church Meeting- Saturday, June 18<sup>th</sup> @ 10.00am**

**Church Gift Day** – Will now take place in July. Further details later.

**Message from Hennie Gray-** 'Do you have spectacles laying around and don't know what to do with them? I am collecting them to be forwarded to places where they are needed.' Please contact Hennie if you can help.

**From Isola Ware (now in her new home) to Leigh -** Just a few lines to say I have sorted out a lot of boxes, but very slow work as my son has lots of work with his job at the moment. I have made quite a few friends. Most days we have a tea and coffee morning. One day a week we have a devotional service. But I do miss my church friends, give them all my love.

**\*Please give events and meetings your full support**  
Please advise Andy Eaves of anything you wish to be included in the June News-sheet before May 20th. Phone 314673 or e-mail, [theeaves@talktalk.net](mailto:theeaves@talktalk.net)